NAME: TOKELO

SURNAME: TSOTETSI

ST NUMBER: 10525416

WEDE5020

GROUP 2

INDEX:

PAGE 1-2: COVERPAGE AND INDEX

PAGE 3-4: ORGANISATIONAL OVERVIEW

WEBSITE GOALS AND OBJECTIVES

PROPOSED WEBSITE FEATURES AND FUNCTIONALITY

PAGE 5-6: DESIGN AND USER EXPERIENCE

TECHNICAL REQUIREMENTS

PAGE 6-7: TIMELINE

REFERENCING

## ORGANISATION OVERVIEW:

- NAME: GLAMTIPS
- HISTORY: GLAMTIPS WAS BORN OUT OF CONVINIENCE AND BEAUTY. I NOTICED THAT A LOT OF PEOPLE DON'T WANT TO GO TO SALONS AND STAND IN LONG LINES JUST TO GET THEIR NAILS DONE. THAT'S WHEN THE IDEA OF PRESS ONS CAME ALONG
- MISSION: OUR MISSION IS TO MAKE IT EASIER FOR EVERYONE TO HAVE STUNNING NAILS IN JUST UNDER 5 MINUTES
- VISION: OUR VISION IS TO HELP PEOPLE EXPRESS THEMSELVES EFFORTLESSLY THROUGH BEAUTIFUL AND EASY- TO -PUT ON NAILS
- TARGET AUDIENCE: YOUNG PEOPLE AGED 18 TO 35 YEARS
  FEMALES WHO LOVE NAILS AND FASHION
  PEOPLE WHO LOVE TRENDS

## WEBSITE GOALS AND OBJECTIVES:

- GOALS OF WEBSITE: IS TO SHOWCASE PRODUCTS, DRIVE SALES, BUILD BRAND IDENTITY, ENCOURAGE REPEAT PURCHASES AND TO EDUCATE AND INSPIRE
- KEY PERFORMANCE INDICATORS: WEBSITE TRAFFIC, CONVERSION RATE, SOCIAL MEDIA ENGAGEMENT AND REPEAT PURCHASE RATE

## PROPOSED WEBSITE FEATURES AND FUNCTIONALITY:

- HOME PAGE: EYE-CATCHING PICTURES WITH FEATURED NAIL DESIGNS
- PRODUCT PAGE: VIDEOS AND PICTURES OF VARIOUS NAIL SETS, CLEAR DESCRIPTION OF SIZES AND MATERIALS, CUSTOMER VIEWINGS AND RATINGS

- ONLINE STORE: SECURE CHECKOUT WITH MULTIPLE PAYMENT OPTIONS, PROMO CODE AND DISCOUNT APPLICATION FUNCTIONALITY
- NAVIGATION AND SEARCH: INTUITIVE NAVIGATION MENU, SEARCH BAR WITH FILTERS
- BLOG/INSPIRATION: TIPS ON APPLYING AND REMOVING PRESS ONS NAIL CARE TUTORIALS AND GUIDANCE
- SOCIAL MEDIA INTERGRATION: INSTAGRAM,
- BUTTONS ON PRODUCTS OR PROMOTION

## DESIGN AND USER EXPERIENCE:

- VISUAL: MODERN, STYLISH AND FEMINE AESTHETIC.WITH SOFT APPEALING COLOUR PALLETS SUCH AS PINK, NUDE AND WHITE.PICTURES OF NAIL DESIGNS >

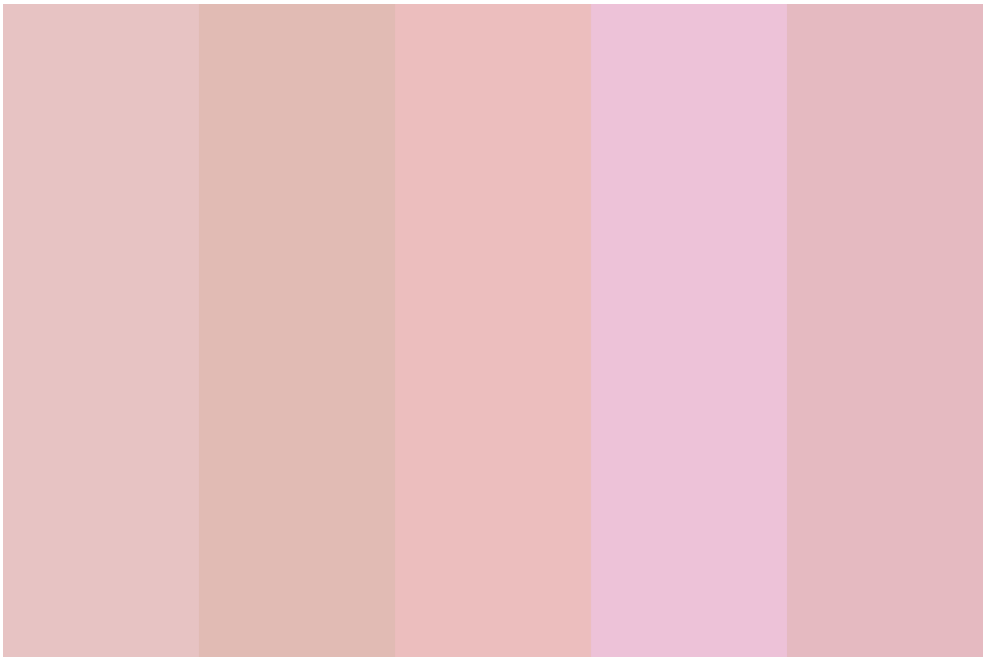

- USER-FRIENDLY NAVIGATION: SIMPLE AND CLEAR NAVIGATION MENU, EASY TO ACCESS IMPORTANT PAGES SO USERS CAN FIND PRODUCTS QUICKLY
- MOBILE RESPONSIVENESS: WEBSITE MUST WORK SMOOTHLI ON SMARTPHONES, TABLETS AND DESKTOPS. BUTTONS, IMAGES AND TEXT SHOULD ADJUST PROPERLY TO DIFFERENT SCREEN SIZES
- FAST LOADING SPEED: PAGES SHOULD LOAD QUICKLY TO AVOID LOSING VISITORS.

- ACCESSIBILITY: READABLE FONTS AND GOOD COLOR CONTRAST. SIMPLE LAYOUTS THAT ARE EASY FOR ALL USERS TO UNDERSTAND AND NAVIGATE
- TOPOGRAPHY: HEADING FONT IS GONNA BE BOLD FOR TITLE

## Technical requirements:

- HARDWARE REQUIREMENTS: COMPUTER/LAPTOP FOR WEBSITE DEVELOPMENT, SMARTPHONE OR TABLET TO TEST IF WEBSITE WORKS AND STABLE INTERNET NETWORK
- SOFTWARE REQUIREMENTS: VISUAL STUDIO CODE, WEB BROWSER LIKE GOOGLE CHROME
- PROGRAMMING LANGUAGES:HTML, CSS AND JAVA SCRIPT
- WEBHOSTING AND DOMAIN: WWWGLAMTIPS.COM

## TIMELINE:

- WEEK 1= RESEARCH
- WEEK 2=DESIGN APPROVAL
- WEEK 3-7: BUILDING OF WEBSITE

## BUDGET:

- DOMAIN=R300
- WEB HOSTING=R1400
- WEBSITE DEVELOPMENT TOOL=R200
- E-COMMERCE PLATFORM =R1200
-

## REFERENCING:


1. ALISTAIR CROLLANDBENJAMIN YOSKOVITZ (2013) LEAN ANALYTICS: USE DATA TO BUILD BETTER STARTUP FASTER.SEBASTOPOL:O'REILLY MEDIA
2. GOOGLE (2023) GOOGLE UX DESIGN PRINCIPLES.AVAILABLE<HTTPS://DEVELOPERS.GOOGLE.COM>(ACCESSED 11 MARCH 2026

3. INTERACTION DESIGN FOUNDATION (2024) USER EXPERIENCE(UX)DESIGN.AVAILABLE AT:<HTTPS://WWW.INTERACTION-DESIGN.ORG>
4. TOPOGRAPHY PLAYS AN IMPORTANT ROLE IN READABILIY AND VISUAL HIERACHY IN WEB DESIGN (ROBIN WILLIAMS,2015)
5.

- THE BODY FONT IS GOING TO BE SIMPLE AND READABLE FOR PARAGRAPHS AND PRODUCT DESCRIPTIONS